9051 Mira Mesa Blvd, #910094
San Diego, CA 92191
Tel: 760-390-3989

Ran Rabbit mAb

ABZ5136

Product Overview

Name	Ran Rabbit mAb
Accession(Primary)	P62826
Host Species	Rabbit
Clonality	Monoclonal
Isotype	IgG
Species Reactivity	Human, Mouse, Rat
Calculated MW	Calculated MW: 24 kDa; Observed MW: 24 kDa
Recommended Dilution	WB-1:500-1:1000; IF-1:100-1:200; FC-1:50-1:100; IP-1:20-1:50

Target information (P62826)

Gene Name	RAN
About Gene Symbol	

9051 Mira Mesa Blvd, #910094
San Diego, CA 92191
Tel: 760-390-3989

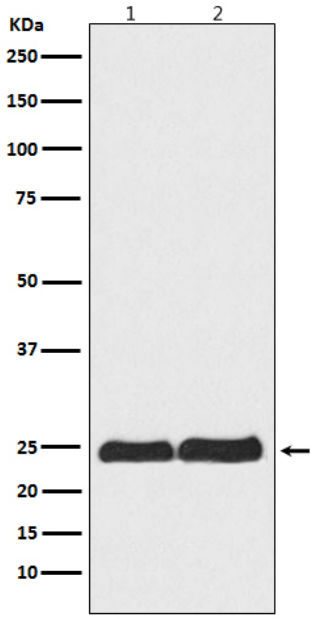

Western blot analysis of Ran in (1)HeLa lysates; (2)RAW264.7 lysates using Ran antibody.