9051 Mira Mesa Blvd, #910094
San Diego, CA 92191
Tel: 760-390-3989

# Slit2 Rabbit mAb

ABZ5141

## Product Overview

| | |
|---|---|
| **Name** | Slit2 Rabbit mAb |
| **Accession(Primary)** | O94813 |
| **Host Species** | Rabbit |
| **Clonality** | Monoclonal |
| **Isotype** | IgG |
| **Species Reactivity** | Human, Mouse, Rat |
| **Calculated MW** | Calculated MW: 170 kDa; Observed MW: 58 kDa |
| **Recommended Dilution** | WB-1:1000-1:5000; IHC-P-1:100-1:200 |

## Target information (O94813)

| | |
|---|---|
| **Gene Name** | SLIT2 |
| **About Gene Symbol** | |

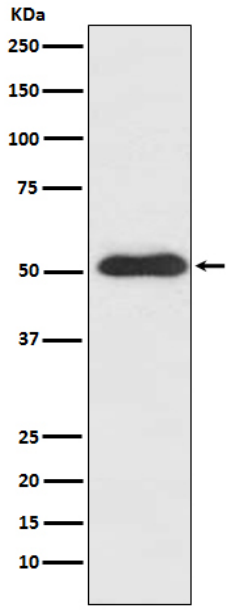


Western blot analysis of Slit2 in SH-SY5Y lysates using Slit2 antibody.

9051 Mira Mesa Blvd, #910094
San Diego, CA 92191
Tel: 760-390-3989