9051 Mira Mesa Blvd, #910094
San Diego, CA 92191
Tel: 760-390-3989

Thymidylate Synthase Rabbit mAb

ABZ5147

Product Overview

Name	Thymidylate Synthase Rabbit mAb
Accession(Primary)	P04818
Host Species	Rabbit
Clonality	Monoclonal
Isotype	IgG
Species Reactivity	Human, Mouse, Rat
Calculated MW	Calculated MW: 36 kDa; Observed MW: 36 kDa
Recommended Dilution	WB-1:1000-1:5000; IHC-P-1:50-1:100; ICC/IF-1:100-1:200; FC-1:10-1:100; IP-1:10-1:100

Target information (P04818)

Gene Name	TYMS
About Gene Symbol	TYMS (Thymidylate Synthetase) is a biosynthetic enzyme involved in cellular metabolism. It is an important research target in metabolic disease, cancer metabolism, and drug discovery and is widely studied to elucidate cellular mechanisms and identify therapeutic targets.

9051 Mira Mesa Blvd, #910094
San Diego, CA 92191
Tel: 760-390-3989

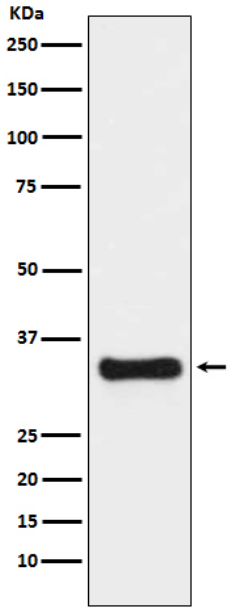

Western blot analysis of Thymidylate Synthase in HeLa lysates using Thymidylate Synthase antibody.