9051 Mira Mesa Blvd, #910094
San Diego, CA 92191
Tel: 760-390-3989

USP10 Rabbit mAb

ABZ5151

Product Overview

Name	USP10 Rabbit mAb
Accession(Primary)	Q14694
Host Species	Rabbit
Clonality	Monoclonal
Isotype	IgG
Species Reactivity	Human
Calculated MW	Calculated MW: 87 kDa; Observed MW: 110 kDa
Recommended Dilution	WB-1:1000-1:5000; IHC-P-1:200-1:500; ICC/IF-1:200-1:500; IP-1:10-1:100

Target information (Q14694)

Gene Name	USP10
About Gene Symbol	

9051 Mira Mesa Blvd, #910094
San Diego, CA 92191
Tel: 760-390-3989

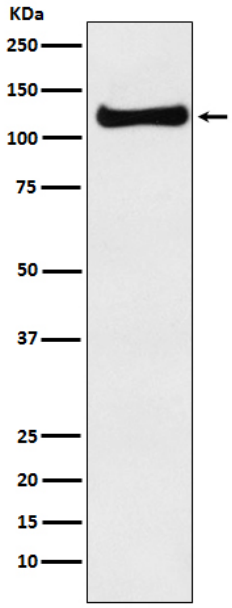

Western blot analysis of USP10 in A375 lysates using USP10 antibody.