9051 Mira Mesa Blvd, #910094
San Diego, CA 92191
Tel: 760-390-3989

Securin Rabbit mAb

ABZ5159

Product Overview

Name	Securin Rabbit mAb
Accession(Primary)	O95997
Host Species	Rabbit
Clonality	Monoclonal
Isotype	IgG
Species Reactivity	Human
Calculated MW	Calculated MW: 22 kDa; Observed MW: 28 kDa
Recommended Dilution	WB-1:1000-1:5000; IHC-P-1:100-1:200; ICC/IF-1:20-1:50; FC-1:20-1:50

Target information (O95997)

Gene Name	PTTG1
About Gene Symbol	PTTG1 (PTTG1 Regulator Of Sister Chromatid Separation, Securin) is a formin actin nucleator involved in cytoskeletal organization. It is an important research target in cancer research and cardiovascular disease and is widely studied to elucidate cellular mechanisms and identify therapeutic targets.

9051 Mira Mesa Blvd, #910094
San Diego, CA 92191
Tel: 760-390-3989

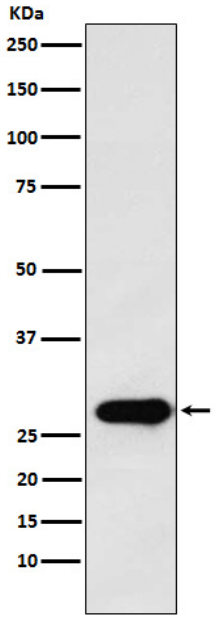

Western blot analysis of Securin in HeLa lysates using Securin antibody.