9051 Mira Mesa Blvd, #910094
San Diego, CA 92191
Tel: 760-390-3989

GST3 / GST pi Rabbit mAb

ABZ5195

Product Overview

Name	GST3 / GST pi Rabbit mAb
Accession(Primary)	P09211
Host Species	Rabbit
Clonality	Monoclonal
Isotype	IgG
Species Reactivity	Human, Mouse, Rat
Calculated MW	Calculated MW: 23 kDa; Observed MW: 23 kDa
Recommended Dilution	WB-1:1000-1:5000; IHC-1:50-1:100; IF-1:20-1:50; FC-1:20-1:50

Target information (P09211)

Gene Name	GSTP1
About Gene Symbol	GSTP1 (Glutathione S-Transferase Pi 1) is a biosynthetic enzyme involved in cellular metabolism. It is an important research target in hearing loss and is widely studied to elucidate cellular mechanisms and identify therapeutic targets.

9051 Mira Mesa Blvd, #910094
San Diego, CA 92191
Tel: 760-390-3989

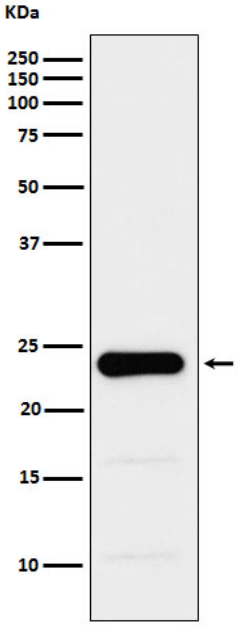

Western blot analysis of GST3 / GST pi in PC-3 lysates using GST3 antibody.