9051 Mira Mesa Blvd, #910094
San Diego, CA 92191
Tel: 760-390-3989

CRISPR Cas9 SP Rabbit mAb

ABZ5216

Product Overview

Name	CRISPR Cas9 SP Rabbit mAb
Accession(Primary)	Q99ZW2
Host Species	Rabbit
Clonality	Monoclonal
Isotype	IgG
Calculated MW	Calculated MW: 158 kDa; Observed MW: 158 kDa
Recommended Dilution	WB-1:1000-1:5000; IHC-P-1:50-1:100; ICC/IF-1:100-1:500; FC-1:50-1:100

Target information (Q99ZW2)

Gene Name cas9

About Gene Symbol

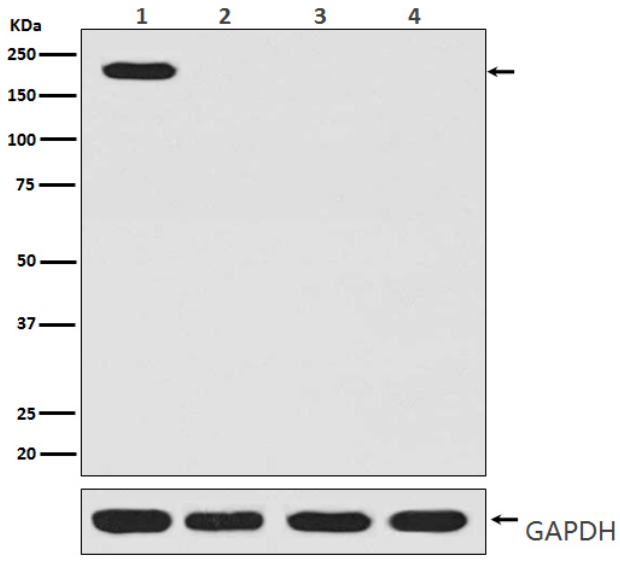

Western blot analysis of CRISPRCas9 SP in (1) 293T lysates transfected with CRISPRCas9; (2) 293T lysates; (3) 3T3 lysates; (4) PC-12 lysates using CRISPR Cas9 SP antibody.

9051 Mira Mesa Blvd, #910094
San Diego, CA 92191
Tel: 760-390-3989

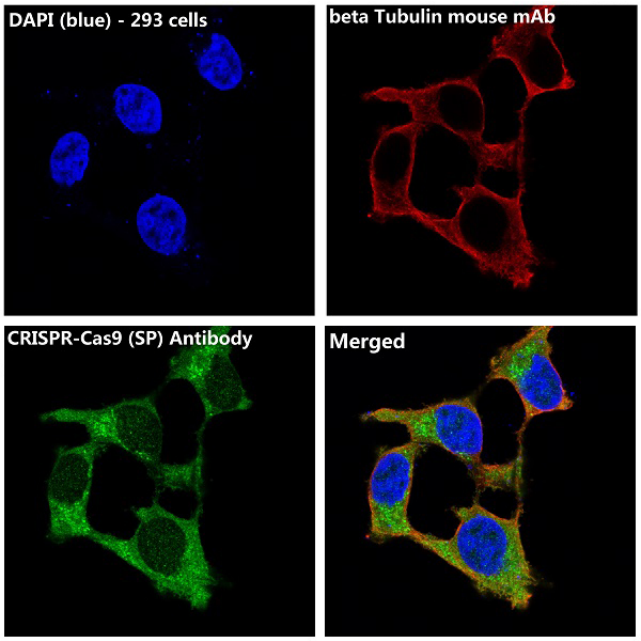

Immunofluorescence analysis of CRISPR Cas9 SP in 293T transfected with CRISPRSpCas9 using CRISPRCas9 SP antibody.