9051 Mira Mesa Blvd, #910094
San Diego, CA 92191
Tel: 760-390-3989

Hsp70 Rabbit mAb

ABZ5233

Product Overview

Name	Hsp70 Rabbit mAb
Accession(Primary)	P0DMV8
Host Species	Rabbit
Clonality	Monoclonal
Isotype	IgG
Species Reactivity	Human
Calculated MW	Calculated MW: 70 kDa; Observed MW: 70 kDa
Recommended Dilution	WB-1:500-1:1000; IHC-P-1:100-1:200; ICC/IF-1:50-1:100; FC-1:20; IP-1:20-1:50

Target information (P0DMV8)

Gene Name	HSPA1A
About Gene Symbol	

9051 Mira Mesa Blvd, #910094
San Diego, CA 92191
Tel: 760-390-3989

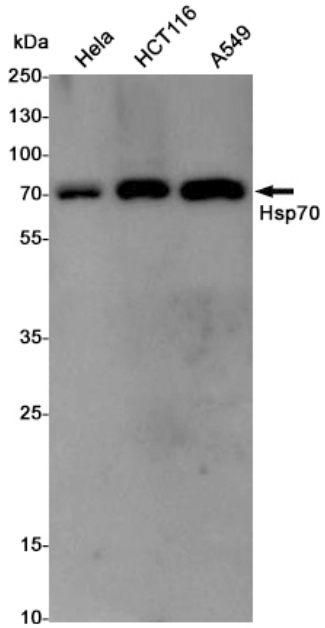

Western blot analysis of Hsp70 in Hela, HCT116, A549 lysates using Hsp70 antibody.

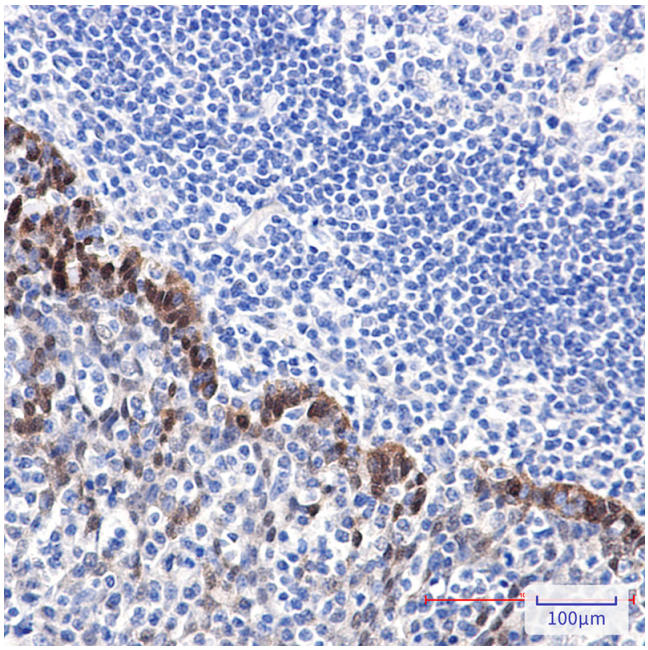

Immunohistochemistry analysis of paraffin-embedded Human tonsil using Hsp70 antibody.High-pressure and temperature Sodium Citrate pH 6.0 was used for antigen retrieval.