9051 Mira Mesa Blvd, #910094
San Diego, CA 92191
Tel: 760-390-3989

PSMD14 Rabbit mAb

ABZ5235

Product Overview

Name	PSMD14 Rabbit mAb
Accession(Primary)	O00487
Host Species	Rabbit
Clonality	Monoclonal
Isotype	IgG
Species Reactivity	Human, Mouse, Rat
Calculated MW	Calculated MW: 35 kDa; Observed MW: 35 kDa
Recommended Dilution	WB-1:1000-1:5000; IHC-P-1:200-1:1000; ICC/IF-1:200-1:1000

Target information (O00487)

Gene Name	PSMD14
About Gene Symbol	

9051 Mira Mesa Blvd, #910094
San Diego, CA 92191
Tel: 760-390-3989

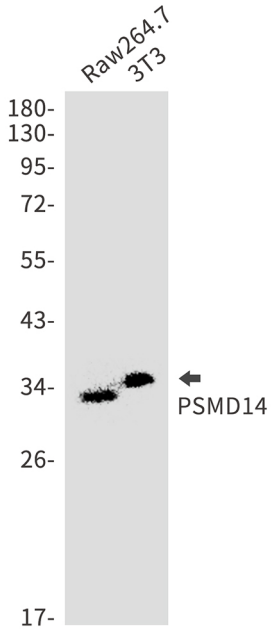

Western blot analysis of PSMD14 in Raw264.7, 3T3 lysates using PSMD14 antibody.

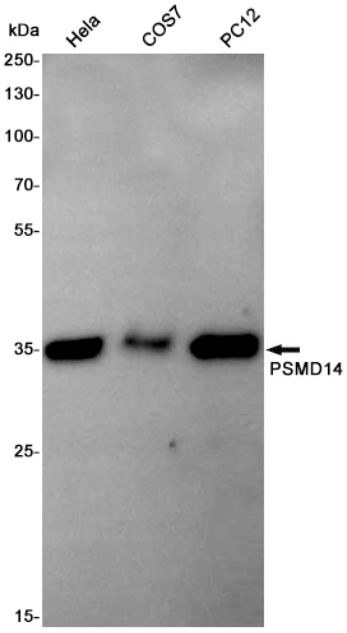

Western blot analysis of PSMD14 in Hela, COS7, PC-12 lysates using PSMD14 antibody.

9051 Mira Mesa Blvd, #910094
San Diego, CA 92191
Tel: 760-390-3989

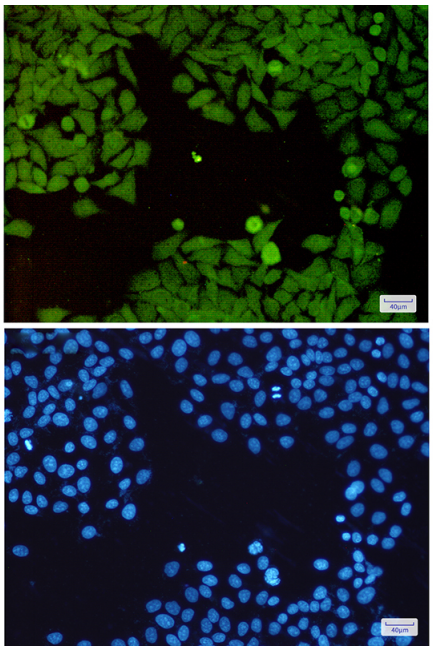

Immunocytochemistry analysis of PSMD14(green) in Hela using PSMD14 antibody,and DAPI(blue)

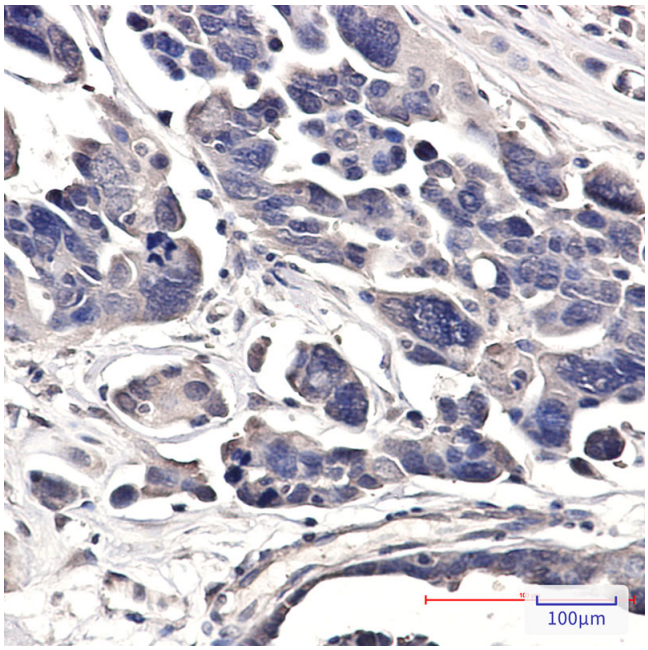

Immunohistochemistry analysis of paraffin-embedded Human Cholangiocarcinoma using PSMD14 antibody.High-pressure and temperature Sodium Citrate pH 6.0 was used for antigen retrieval.