9051 Mira Mesa Blvd, #910094
San Diego, CA 92191
Tel: 760-390-3989

Integrin beta 1 Rabbit mAb

ABZ5239

Product Overview

Name	Integrin beta 1 Rabbit mAb
Accession(Primary)	P05556
Host Species	Rabbit
Clonality	Monoclonal
Isotype	IgG
Species Reactivity	Human
Calculated MW	Calculated MW: 88 kDa; Observed MW: 120-160 kDa
Recommended Dilution	WB-1:500-1:1000; IHC-1:100-1:200

Target information (P05556)

Gene Name	ITGB1
About Gene Symbol	ITGB1 (Integrin Subunit Beta 1) is an integrin cell adhesion receptor involved in adaptive immunity. It is an important research target in cell signaling, drug discovery, and cancer research and is widely studied to elucidate cellular mechanisms and identify therapeutic targets.

9051 Mira Mesa Blvd, #910094
San Diego, CA 92191
Tel: 760-390-3989

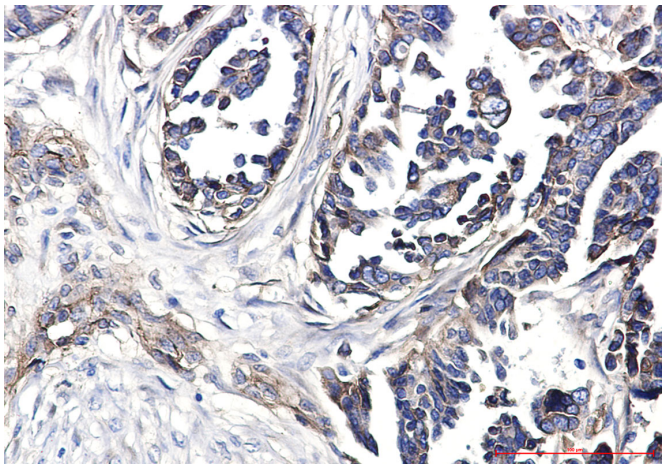

Immunohistochemistry analysis of paraffin-embedded Human Cholangiocarcinoma using Integrin beta 1 antibody.High-pressure and temperature Sodium Citrate pH 6.0 was used for antigen retrieval.