9051 Mira Mesa Blvd, #910094
San Diego, CA 92191
Tel: 760-390-3989

Acetyl-Histone H2B (Lys20) Rabbit mAb

ABZ5257

Product Overview

Name	Acetyl-Histone H2B (Lys20) Rabbit mAb
Accession(Primary)	P33778
Host Species	Rabbit
Clonality	Monoclonal
Isotype	IgG
Species Reactivity	Human, Mouse, Rat
Calculated MW	Calculated MW: 14 kDa; Observed MW: 14 kDa
Recommended Dilution	WB-1:1000-1:5000; IHC-P-1:50-1:100; ICC/IF-1:200-1:500; FC-1:20-1:100

Target information (P33778)

Gene Name	H2BC3
About Gene Symbol	

9051 Mira Mesa Blvd, #910094
San Diego, CA 92191
Tel: 760-390-3989

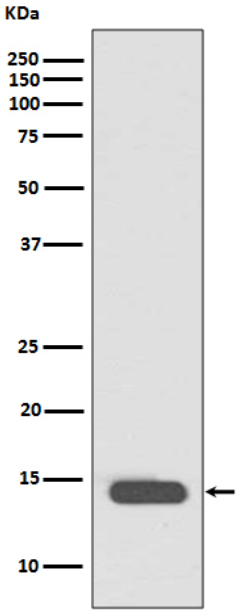

Western blot analysis of Histone H2B (acetyl K20) in Hela treated with TSA lysates using Acetyl-Histone H2B (Lys20) antibody.

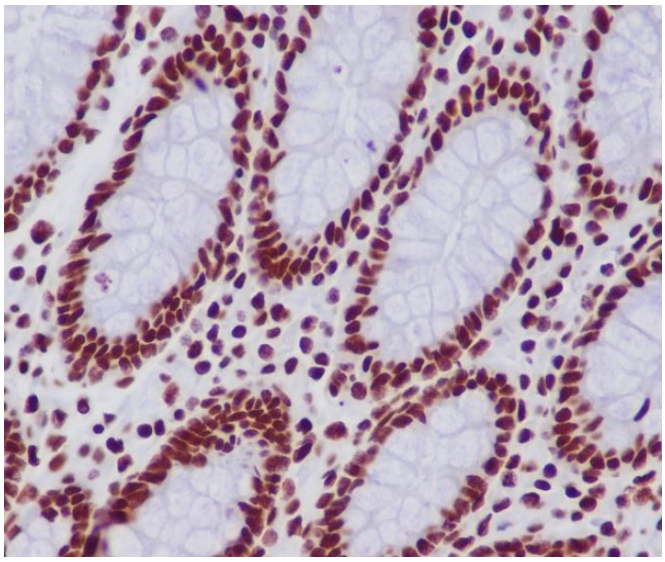

Immunohistochemistry analysis of paraffin-embedded Human colon using Histone H2B (acetyl K20) antibody.High-pressure and temperature Sodium Citrate pH 6.0 was used for antigen retrieval.