9051 Mira Mesa Blvd, #910094
San Diego, CA 92191
Tel: 760-390-3989

Hydroxyl-Histone H2A (Tyr39) Rabbit mAb

ABZ5258

Product Overview

Name	Hydroxyl-Histone H2A (Tyr39) Rabbit mAb
Accession(Primary)	P04908
Host Species	Rabbit
Clonality	Monoclonal
Isotype	IgG
Species Reactivity	Human, Mouse, Rat
Calculated MW	Calculated MW: 14 kDa; Observed MW: 14 kDa
Recommended Dilution	WB-1:500-1:1000; IHC-1:500-1:2000

Target information (P04908)

Gene Name H2AC4

About Gene Symbol

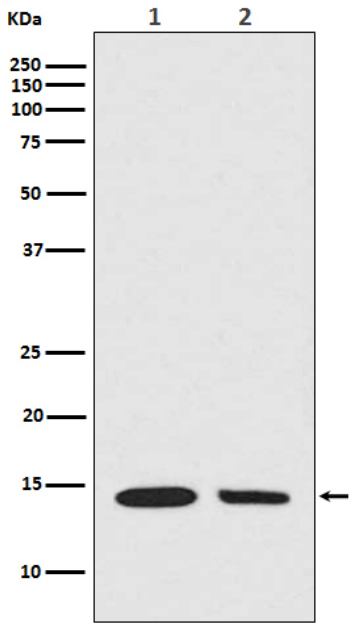

Western blot analysis of Calreticulin in (1) NIH/3T3 lysates; (2) A549 lysates using Hydroxyl-Histone H2A (Tyr39) antibody.

9051 Mira Mesa Blvd, #910094
San Diego, CA 92191
Tel: 760-390-3989

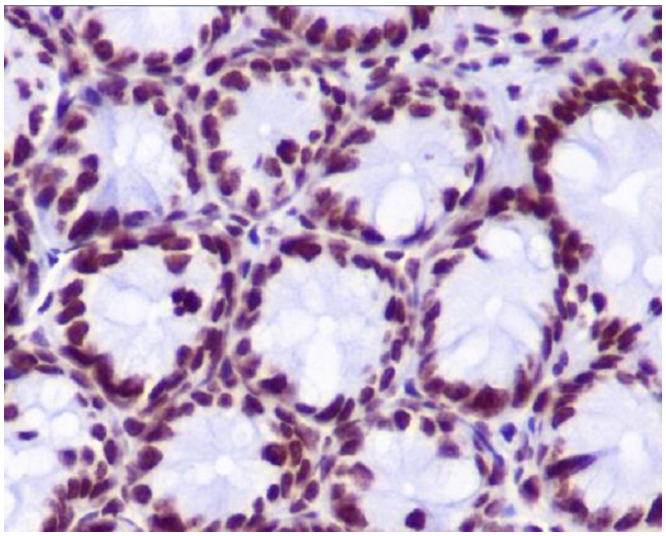

Immunohistochemistry analysis of paraffin-embedded mouse colon using Histone H2A (Hydroxyl- Y39) antibody.High-pressure and temperature Sodium Citrate pH 6.0 was used for antigen retrieval.