9051 Mira Mesa Blvd, #910094
San Diego, CA 92191
Tel: 760-390-3989

Phospho-RSK1 p90 (Thr359/Ser363) Rabbit mAb

ABZ5275

Product Overview

Name	Phospho-RSK1 p90 (Thr359/Ser363) Rabbit mAb
Accession(Primary)	Q15418
Host Species	Rabbit
Clonality	Monoclonal
Isotype	IgG
Species Reactivity	Human, Mouse, Rat
Calculated MW	Calculated MW: 83 kDa; Observed MW: 90 kDa
Recommended Dilution	WB-1:1000-1:5000; IHC-P-1:100-1:200; IP-1:20-1:100

Target information (Q15418)

Gene Name	RPS6KA1
About Gene Symbol	RPS6KA1 (Ribosomal Protein S6 Kinase A1) is a mitogen-activated protein kinase involved in MAPK/ERK signaling and translational regulation. It is an important research target in cancer, cell signaling, and therapeutic target research and is widely studied

9051 Mira Mesa Blvd, #910094
San Diego, CA 92191
Tel: 760-390-3989

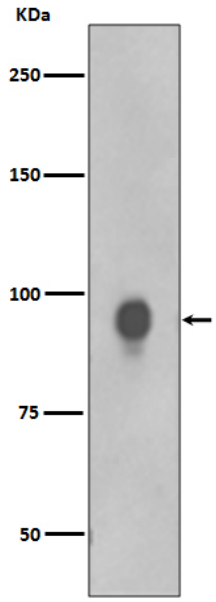

Western blot analysis of RSK 1 p90 Phosphorylation in K562 lysates treated with EGF using Phospho-RSK1 p90 (Thr359/Ser363) antibody.