9051 Mira Mesa Blvd, #910094
San Diego, CA 92191
Tel: 760-390-3989

Phospho-PAK1/2/3 (Ser144/Ser141/Ser154) Rabbit mAb

ABZ5276

Product Overview

Name	Phospho-PAK1/2/3 (Ser144/Ser141/Ser154) Rabbit mAb
Accession(Primary)	O75914
Host Species	Rabbit
Clonality	Monoclonal
Isotype	IgG
Species Reactivity	Human, Mouse, Rat
Calculated MW	Calculated MW: 61 kDa; Observed MW: 65 kDa
Recommended Dilution	WB-1:1000-1:5000; IHC-P-1:100-1:500; ICC/IF-1:200-1:500; FC-1:50-1:100; IP-1:20-1:50

Target information (O75914)

Gene Name	PAK1/PAK2/PAK3
About Gene Symbol	

9051 Mira Mesa Blvd, #910094
San Diego, CA 92191
Tel: 760-390-3989

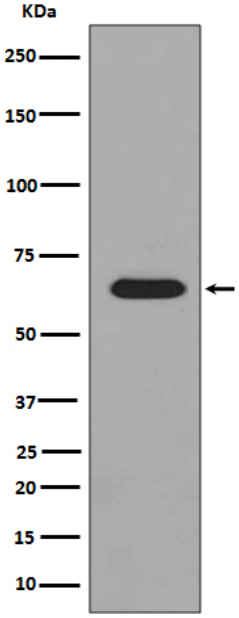

Western blot analysis of Phospho-PAK1/2/3 in HeLa lysates treated with lambda phosphatase using Phospho-PAK1/2/3 (Ser144/Ser141/Ser154) antibody.

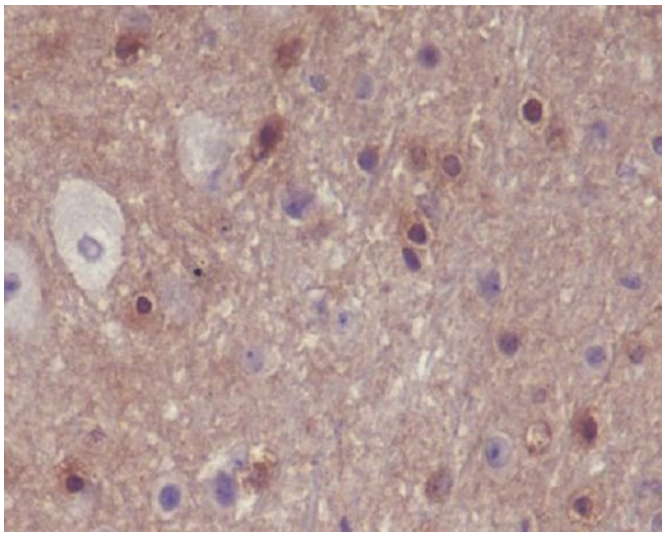

Immunohistochemistry analysis of paraffin-embedded mouse brain using Phospho-PAK1/2/3 (S144+S141+S139) antibody.High-pressure and temperature Sodium Citrate pH 6.0 was used for antigen retrieval.