9051 Mira Mesa Blvd, #910094
San Diego, CA 92191
Tel: 760-390-3989

Phospho-eIF4E (Ser209) Rabbit mAb

ABZ5278

Product Overview

Name	Phospho-eIF4E (Ser209) Rabbit mAb
Accession(Primary)	P06730
Host Species	Rabbit
Clonality	Monoclonal
Isotype	IgG
Species Reactivity	Human, Mouse, Rat
Calculated MW	Calculated MW: 25 kDa; Observed MW: 25 kDa
Recommended Dilution	WB-1:1000-1:5000; IHC-P-1:50-1:200; ICC/IF-1:200-1:500; IP-1:20-1:50

Target information (P06730)

Gene Name	EIF4E
About Gene Symbol	EIF4E (Eukaryotic Translation Initiation Factor 4E) is a protein kinase and signaling regulator involved in translational regulation. It is an important research target in cancer, cell signaling, and therapeutic target research and is widely studied to elucidate cellular mechanisms and identify therapeutic targets.

9051 Mira Mesa Blvd, #910094
San Diego, CA 92191
Tel: 760-390-3989

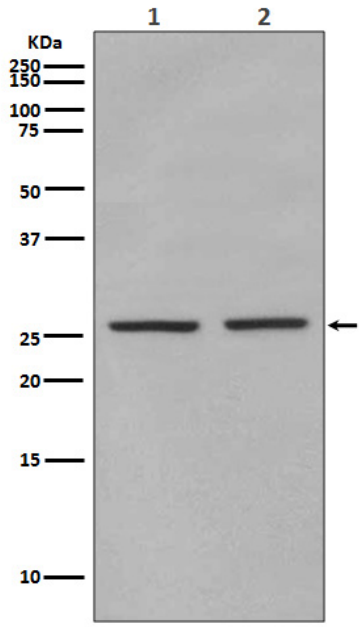

Western blot analysis of eIF4E (Phospho-S209) in (1) HEK293 lysates; (2) mouse spleen lysates using Phospho-eIF4E (Ser209) antibody.

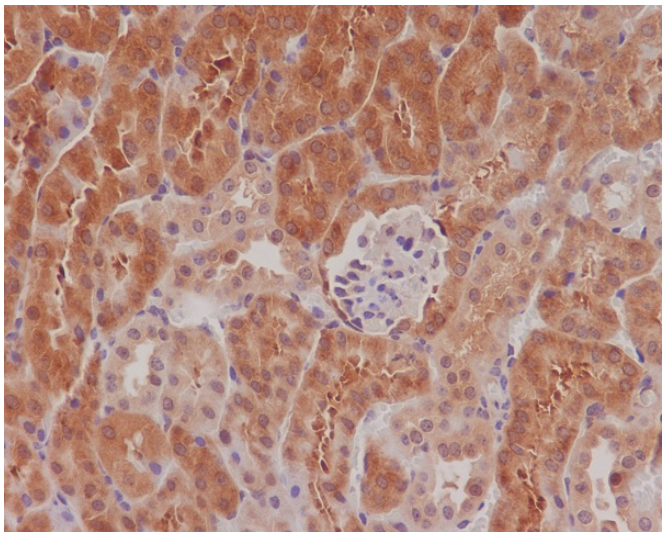

Immunohistochemistry analysis of paraffin-embedded mouse kidney using Phospho-eIF4E (S209) antibody.High-pressure and temperature Sodium Citrate pH 6.0 was used for antigen retrieval.