9051 Mira Mesa Blvd, #910094
San Diego, CA 92191
Tel: 760-390-3989

Phospho-Glycogen synthase 1/GYS1(Ser641) Rabbit mAb

ABZ5279

Product Overview

Name	Phospho-Glycogen synthase 1/GYS1(Ser641) Rabbit mAb
Accession(Primary)	P13807
Host Species	Rabbit
Clonality	Monoclonal
Isotype	IgG
Species Reactivity	Human, Mouse
Calculated MW	Calculated MW: 84 kDa; Observed MW: 84 kDa
Recommended Dilution	WB-1:1000-1:5000; IHC-P-1:100-1:200

Target information (P13807)

Gene Name	GYS1
About Gene Symbol	GYS1 (Glycogen Synthase 1) is a biosynthetic enzyme involved in cellular metabolism. It is an important research target in metabolic disease, cancer metabolism, and drug discovery and is widely studied to elucidate cellular mechanisms and identify therapeutic targets.

9051 Mira Mesa Blvd, #910094
San Diego, CA 92191
Tel: 760-390-3989

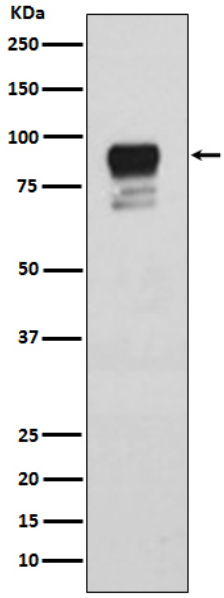

Western blot analysis of Phospho-Glycogen synthase 1 (S641) in HeLa lysates using Phospho-Glycogen Synthase (Ser641) antibody.