9051 Mira Mesa Blvd, #910094
San Diego, CA 92191
Tel: 760-390-3989

Phospho-GCN2 (Thr667) Rabbit mAb

ABZ5295

Product Overview

Name	Phospho-GCN2 (Thr667) Rabbit mAb
Accession(Primary)	Q9P2K8
Host Species	Rabbit
Clonality	Monoclonal
Isotype	IgG
Species Reactivity	Human
Calculated MW	Calculated MW: 187 kDa; Observed MW: 220 kDa
Recommended Dilution	WB-1:500-1:1000; IP-1:20-1:50

Target information (Q9P2K8)

Gene Name	EIF2AK4
About Gene Symbol	EIF2AK4 (Eukaryotic Translation Initiation Factor 2 Alpha Kinase 4) is a protein kinase and signaling regulator involved in translational regulation. It is an important research target in cancer, cell signaling, and therapeutic target research and is widely studied to elucidate cellular mechanisms and identify therapeutic targets.

9051 Mira Mesa Blvd, #910094
San Diego, CA 92191
Tel: 760-390-3989

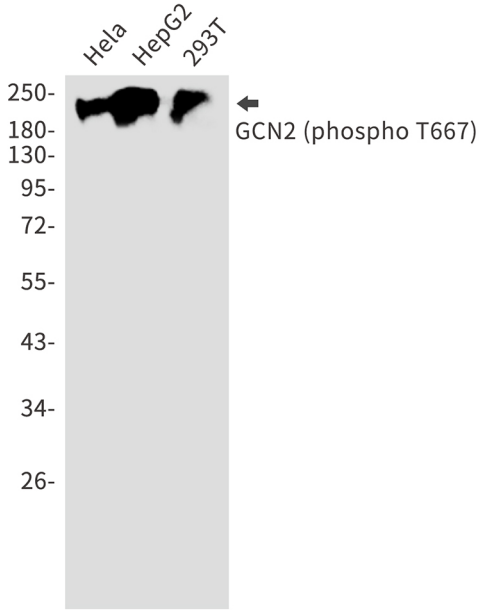

Western blot analysis of Phospho-GCN2 (Thr667) in Hela, HepG2, 293T lysates using Phospho-GCN2 (Thr667) antibody.