9051 Mira Mesa Blvd, #910094
San Diego, CA 92191
Tel: 760-390-3989

# MonoMethyl-Histone H3 (Arg128) Rabbit mAb

ABZ5298

## Product Overview

| | |
|---|---|
| **Name** | MonoMethyl-Histone H3 (Arg128) Rabbit mAb |
| **Accession(Primary)** | P68431 |
| **Host Species** | Rabbit |
| **Clonality** | Monoclonal |
| **Isotype** | IgG |
| **Species Reactivity** | Human, Mouse |
| **Calculated MW** | Calculated MW: 15 kDa; Observed MW: 15 kDa |
| **Recommended Dilution** | WB-1:500-1:1000 |

## Target information (P68431)

| | |
|---|---|
| **Gene Name** | H3C1 |
| **About Gene Symbol** | H3C1 (H3 Clustered Histone 1) is an epigenetic and nuclear regulatory protein involved in chromatin remodeling and epigenetics. It is an important research target in epigenetic regulation, chromatin biology, and cancer research and is widely studied to el |

9051 Mira Mesa Blvd, #910094
San Diego, CA 92191
Tel: 760-390-3989

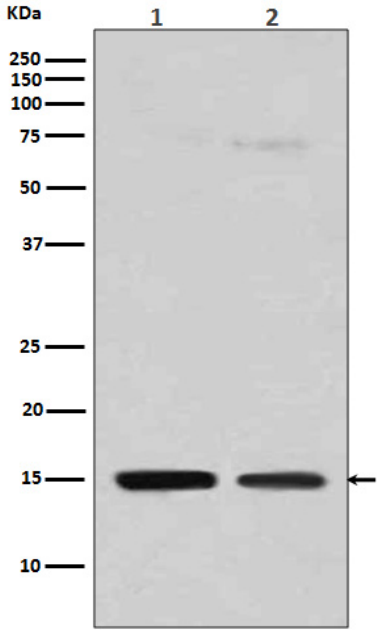


Western blot analysis of Histone H3 (mono methyl R128) in (1) HeLa lysates; (2) NIH/3T3 lysates using MonoMethyl-Histone H3 (Arg128) antibody.