9051 Mira Mesa Blvd, #910094
San Diego, CA 92191
Tel: 760-390-3989

MonoMethyl-Histone H3 (Lys18) Rabbit mAb

ABZ5301

Product Overview

Name	MonoMethyl-Histone H3 (Lys18) Rabbit mAb
Accession(Primary)	P68431
Host Species	Rabbit
Clonality	Monoclonal
Isotype	IgG
Species Reactivity	Human, Mouse, Rat
Calculated MW	Calculated MW: 15 kDa; Observed MW: 15 kDa
Recommended Dilution	WB-1:1000-1:5000; IHC-P-1:1000-1:5000; ICC/IF-1:500-1:5000

Target information (P68431)

Gene Name	H3C1
About Gene Symbol	H3C1 (H3 Clustered Histone 1) is an epigenetic and nuclear regulatory protein involved in chromatin remodeling and epigenetics. It is an important research target in epigenetic regulation, chromatin biology, and cancer research and is widely studied to el

9051 Mira Mesa Blvd, #910094
San Diego, CA 92191
Tel: 760-390-3989

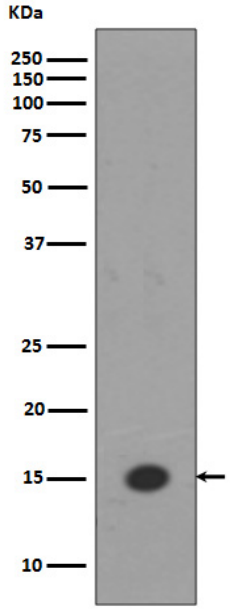

Western blot analysis of Histone H3 (mono methyl K18) in HeLa lysates using MonoMethyl-Histone H3 (Lys18) antibody.

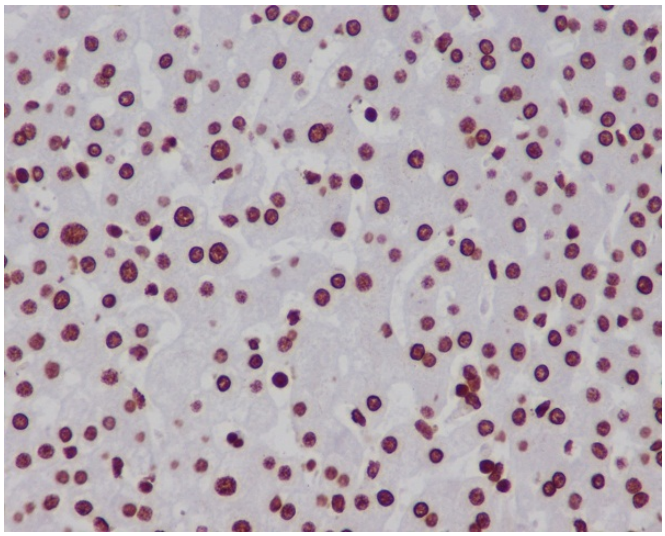

Immunohistochemistry analysis of paraffin-embedded Human liver using Histone H3 (mono methyl K18) antibody.High-pressure and temperature Sodium Citrate pH 6.0 was used for antigen retrieval.