9051 Mira Mesa Blvd, #910094
San Diego, CA 92191
Tel: 760-390-3989

TriMethyl-Histone H4 (Lys20) Rabbit mAb

ABZ5303

Product Overview

Name	TriMethyl-Histone H4 (Lys20) Rabbit mAb
Accession(Primary)	P62805
Host Species	Rabbit
Clonality	Monoclonal
Isotype	IgG
Species Reactivity	Human, Mouse, Rat
Calculated MW	Calculated MW: 11 kDa; Observed MW: 11 kDa
Recommended Dilution	WB-1:500-1:1000; IHC-1:1000-1:5000

Target information (P62805)

Gene Name	H4C1
About Gene Symbol	

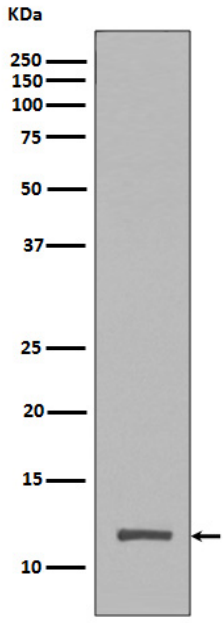

Western blot analysis of Histone H4 (tri methyl K20) in HeLa lysates using TriMethyl-Histone H4 (Lys20) antibody.

9051 Mira Mesa Blvd, #910094
San Diego, CA 92191
Tel: 760-390-3989

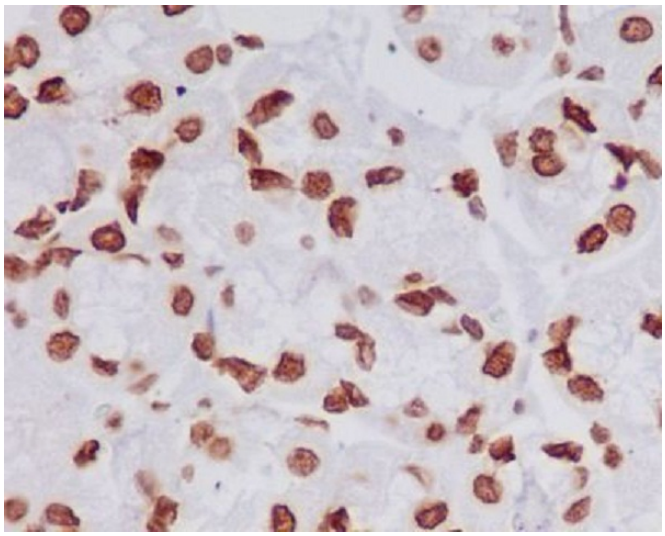

Immunohistochemistry analysis of paraffin-embedded Human stomach using Histone H4 (tri methyl K20) antibody.High-pressure and temperature Sodium Citrate pH 6.0 was used for antigen retrieval.