9051 Mira Mesa Blvd, #910094
San Diego, CA 92191
Tel: 760-390-3989

gamma Tubulin Rabbit mAb

ABZ5304

Product Overview

Name	gamma Tubulin Rabbit mAb
Accession(Primary)	P23258
Host Species	Rabbit
Clonality	Monoclonal
Isotype	IgG
Species Reactivity	Human, Mouse, Rat
Calculated MW	Calculated MW: 51 kDa; Observed MW: 48 kDa
Recommended Dilution	WB-1:500-1:1000; IHC-P-1:100-1:200; ICC/IF-1:200-1:500; FC-1:50-1:100; IP-1:20-1:50

Target information (P23258)

Gene Name	TUBG1
About Gene Symbol	TUBG1 (Tubulin Gamma 1) is a structural cytoskeletal protein involved in cytoskeletal organization. It is an important research target in cell biology, cancer metastasis, and cytoskeletal research and is widely studied to elucidate cellular mechanisms and identify therapeutic targets.

9051 Mira Mesa Blvd, #910094
San Diego, CA 92191
Tel: 760-390-3989

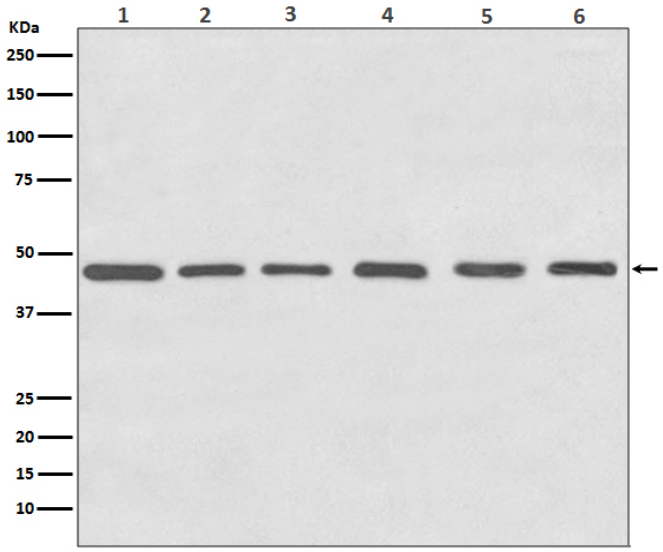

Western blot analysis of Tubulin gamma in (1) HeLa lysates; (2) NIH 3T3 lysates; (3) C6 lysates; (4) Zebrafish lysates; (5) COS1 lysates; (6) MDCK lysates using gamma Tubulin antibody.

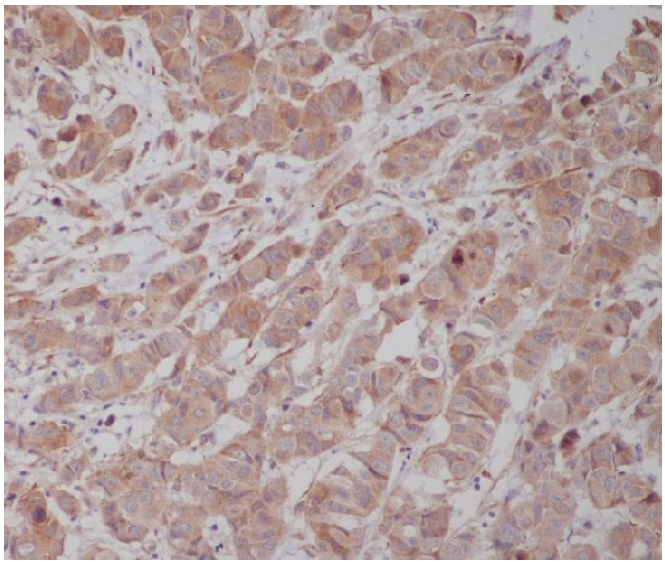

Immunohistochemistry analysis of paraffin-embedded Human breast cancer using Tubulin gamma antibody.High-pressure and temperature Sodium Citrate pH 6.0 was used for antigen retrieval.