9051 Mira Mesa Blvd, #910094
San Diego, CA 92191
Tel: 760-390-3989

[KD]LRP1 Rabbit mAb

ABZ5307

Product Overview

Name	[KD]LRP1 Rabbit mAb
Accession(Primary)	Q07954
Host Species	Rabbit
Clonality	Monoclonal
Isotype	IgG
Species Reactivity	Human, Mouse, Rat
Calculated MW	Calculated MW: 505 kDa; Observed MW: 85 kDa
Recommended Dilution	WB-1:1000-1:5000; IHC-P-1:50-1:100; ICC/IF-1:50-1:100; FC-1:50-1:100; IP-1:20-1:50

Target information (Q07954)

Gene Name	LRP1
About Gene Symbol	LRP1 (LDL Receptor Related Protein 1) is a formin actin nucleator involved in TGF-β signaling and adaptive immunity. It is an important research target in immunology, inflammation, and cancer research and is widely studied to elucidate cellular mechanisms and identify therapeutic targets.

9051 Mira Mesa Blvd, #910094
San Diego, CA 92191
Tel: 760-390-3989

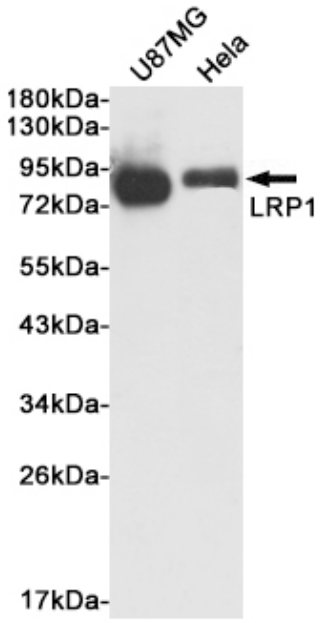

Western blot analysis of LRP1 in U87-MG and Hela lysates using LRP1 antibody.

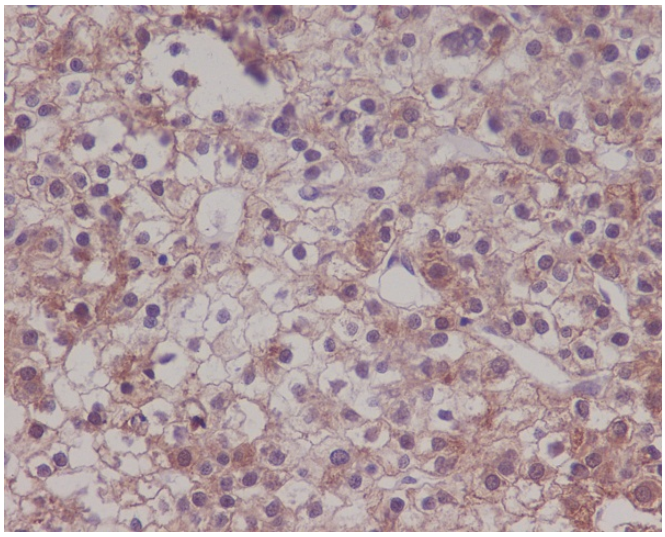

Immunohistochemistry analysis of paraffin-embedded Human liver carcinoma using LRP1 antibody.High-pressure and temperature Sodium Citrate pH 6.0 was used for antigen retrieval.