9051 Mira Mesa Blvd, #910094
San Diego, CA 92191
Tel: 760-390-3989

[KD]mH2A1 Rabbit mAb

ABZ5322

Product Overview

Name	[KD]mH2A1 Rabbit mAb
Accession(Primary)	O75367
Host Species	Rabbit
Clonality	Monoclonal
Isotype	IgG
Species Reactivity	Human, Mouse, Rat
Calculated MW	Calculated MW: 40 kDa; Observed MW: 40 kDa
Recommended Dilution	WB-1:1000-1:5000; IHC-P-1:50-1:100; ICC/IF-1:200-1:500

Target information (O75367)

Gene Name	MACROH2A1
About Gene Symbol	MACROH2A1 (MacroH2A.1 Histone) is an epigenetic and nuclear regulatory protein involved in chromatin remodeling and epigenetics and adaptive immunity. It is an important research target in epigenetic regulation, chromatin biology, and cancer research and is widely studied to elucidate cellular mechanisms and identify therapeutic targets.

9051 Mira Mesa Blvd, #910094
San Diego, CA 92191
Tel: 760-390-3989

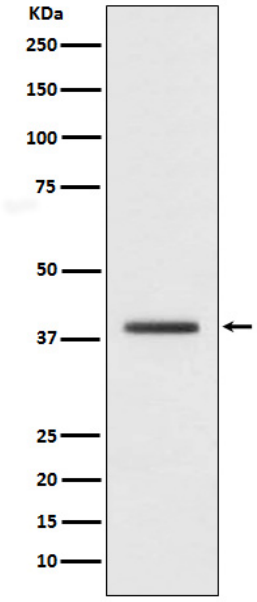

Western blot analysis of macroH2A.1 in HepG2 lysates using Macro H2A.1 antibody.