9051 Mira Mesa Blvd, #910094
San Diego, CA 92191
Tel: 760-390-3989

[KO]Glycophorin C Rabbit mAb

ABZ5323

Product Overview

Name	[KO]Glycophorin C Rabbit mAb
Accession(Primary)	P04921
Host Species	Rabbit
Clonality	Monoclonal
Isotype	IgG
Species Reactivity	Human
Calculated MW	Calculated MW: 14 kDa; Observed MW: 39 kDa
Recommended Dilution	WB-1:1000-1:5000; IHC-P-1:100-1:200; FC-1:200-1:2000; IP-1:10-1:100

Target information (P04921)

Gene Name	GYPC
About Gene Symbol	GYPC (Glycophorin C (Gerbich Blood Group)) is a membrane receptor involved in adaptive immunity. It is an important research target in cell signaling, drug discovery, and cancer research and is widely studied to elucidate cellular mechanisms and identify therapeutic targets.

9051 Mira Mesa Blvd, #910094
San Diego, CA 92191
Tel: 760-390-3989

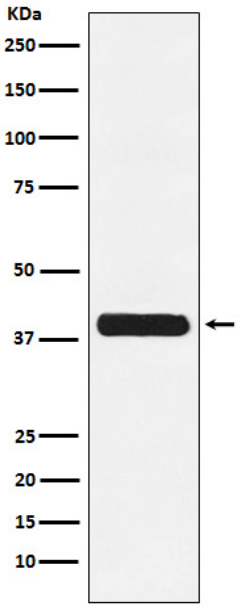

Western blot analysis of Glycophorin C in K562 lysates using Glycophorin C antibody.