9051 Mira Mesa Blvd, #910094
San Diego, CA 92191
Tel: 760-390-3989

[KD]SHP2 Rabbit mAb

ABZ5331

Product Overview

Name	[KD]SHP2 Rabbit mAb
Accession(Primary)	Q06124
Host Species	Rabbit
Clonality	Monoclonal
Isotype	IgG
Species Reactivity	Human
Calculated MW	Calculated MW: 68 kDa; Observed MW: 68 kDa
Recommended Dilution	WB-1:1000-1:5000; IHC-P-1:50-1:100; ICC/IF-1:20-1:50; FC-1:20-1:50; IP-1:20-1:50

Target information (Q06124)

Gene Name	PTPN11
About Gene Symbol	PTPN11 (Protein Tyrosine Phosphatase Non-Receptor Type 11) is a protein phosphatase involved in receptor-mediated signaling. It is an important research target in cell signaling, drug discovery, and cancer research and is widely studied to elucidate cellular mechanisms and identify therapeutic targets.

9051 Mira Mesa Blvd, #910094
San Diego, CA 92191
Tel: 760-390-3989

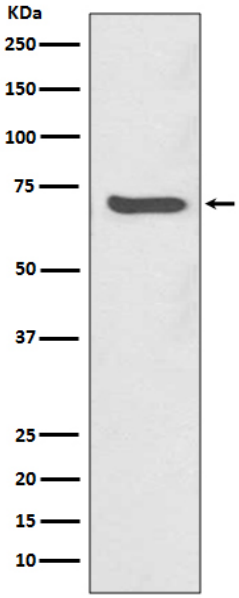

Western blot analysis of SHP2 in Jurkat lysates using SHP2 antibody.

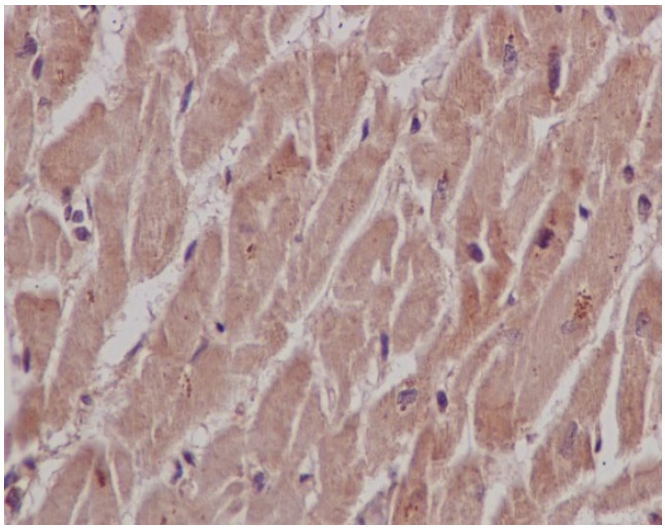

Immunohistochemistry analysis of paraffin-embedded Human heart using SHP2 antibody.High-pressure and temperature Sodium Citrate pH 6.0 was used for antigen retrieval.