9051 Mira Mesa Blvd, #910094
San Diego, CA 92191
Tel: 760-390-3989

[KD]PKC delta Rabbit mAb

ABZ5332

Product Overview

Name	[KD]PKC delta Rabbit mAb
Accession(Primary)	Q05655
Host Species	Rabbit
Clonality	Monoclonal
Isotype	IgG
Species Reactivity	Human, Mouse, Rat
Calculated MW	Calculated MW: 78 kDa; Observed MW: 78 kDa
Recommended Dilution	WB-1:500-1:1000; IHC:1:20-1:500; ICC/IF-1:50-1:100; FC-1:20-1:50

Target information (Q05655)

Gene Name	PRKCD
About Gene Symbol	PRKCD (Protein Kinase C Delta) is a receptor tyrosine kinase involved in cell signaling and proliferation. It is an important research target in cancer, cell signaling, and therapeutic target research and is widely studied to elucidate cellular mechanisms and identify therapeutic targets.

9051 Mira Mesa Blvd, #910094
San Diego, CA 92191
Tel: 760-390-3989

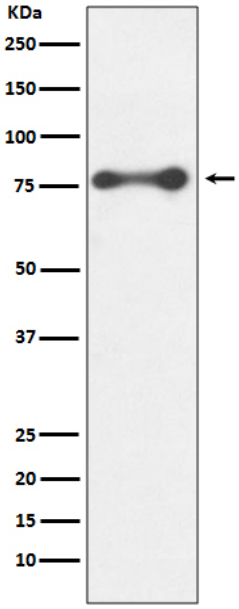

Western blot analysis of PKC delta in HeLa lysates using PKC delta antibody.