9051 Mira Mesa Blvd, #910094
San Diego, CA 92191
Tel: 760-390-3989

[KD]CD146 Rabbit mAb

ABZ5334

Product Overview

Name	[KD]CD146 Rabbit mAb
Accession(Primary)	P43121
Host Species	Rabbit
Clonality	Monoclonal
Isotype	IgG
Species Reactivity	Human, Mouse, Rat
Calculated MW	Calculated MW: 72 kDa; Observed MW: 113-120 kDa
Recommended Dilution	WB-1:500-1:1000; IHC-P-1:200-1:500; ICC/IF-1:100-1:200; FC-1:20-1:100

Target information (P43121)

Gene Name	MCAM
About Gene Symbol	MCAM (Melanoma Cell Adhesion Molecule) is a cell surface marker involved in adaptive immunity and angiogenesis. It is an important research target in cancer research and is widely studied to elucidate cellular mechanisms and identify therapeutic targets.

9051 Mira Mesa Blvd, #910094
San Diego, CA 92191
Tel: 760-390-3989

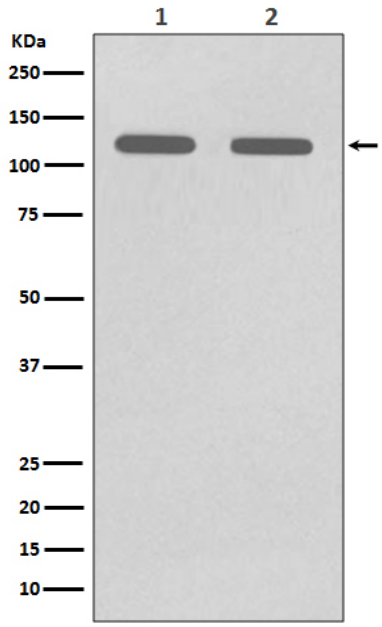

Western blot analysis of CD146 in (1) A375 lysates;(2) HUVEC lysates using CD146 antibody.

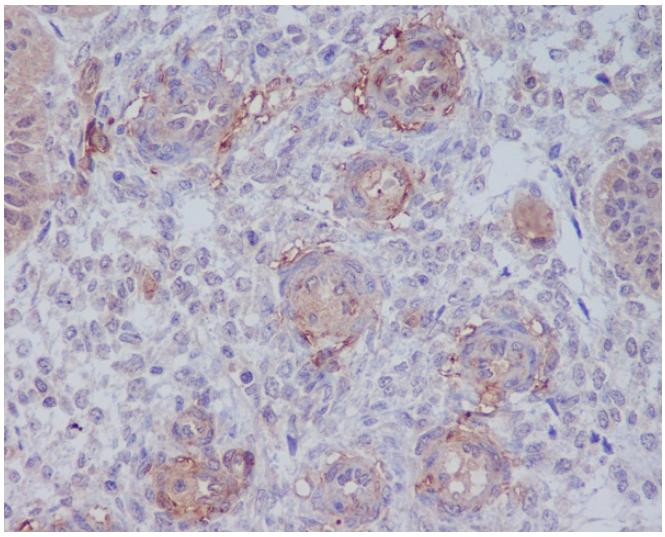

Immunohistochemistry analysis of paraffin-embedded Human uterus using CD146 antibody.High-pressure and temperature Sodium Citrate pH 6.0 was used for antigen retrieval.

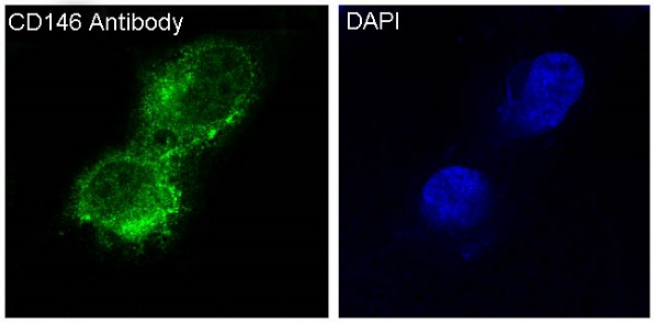

Immunofluorescence analysis of CD146 in A375 using CD146 antibody.