9051 Mira Mesa Blvd, #910094
San Diego, CA 92191
Tel: 760-390-3989

[KD]Chk2 Rabbit mAb

ABZ5341

Product Overview

Name	[KD]Chk2 Rabbit mAb
Accession(Primary)	O96017
Host Species	Rabbit
Clonality	Monoclonal
Isotype	IgG
Species Reactivity	Human
Calculated MW	Calculated MW: 61 kDa; Observed MW: 61 kDa
Recommended Dilution	WB-1:1000-1:5000; IHC:1:20-1:100; ICC/IF-1:20-1:50; FC-1:20; IP-1:20-1:50

Target information (O96017)

Gene Name	CHEK2
About Gene Symbol	CHEK2 (Checkpoint Kinase 2) is a serine/threonine protein kinase involved in cell cycle regulation. It is an important research target in cancer, cell signaling, and therapeutic target research and is widely studied to elucidate cellular mechanisms and identify therapeutic targets.

9051 Mira Mesa Blvd, #910094
San Diego, CA 92191
Tel: 760-390-3989

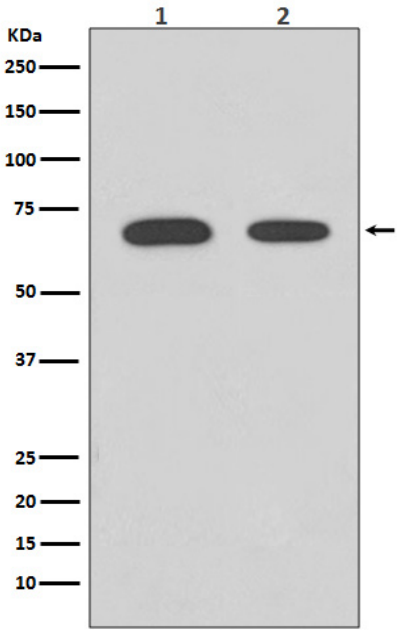

Western blot analysis of Chk2 in (1) HeLa lysates; (2) 293T lysates using Chk2 antibody.

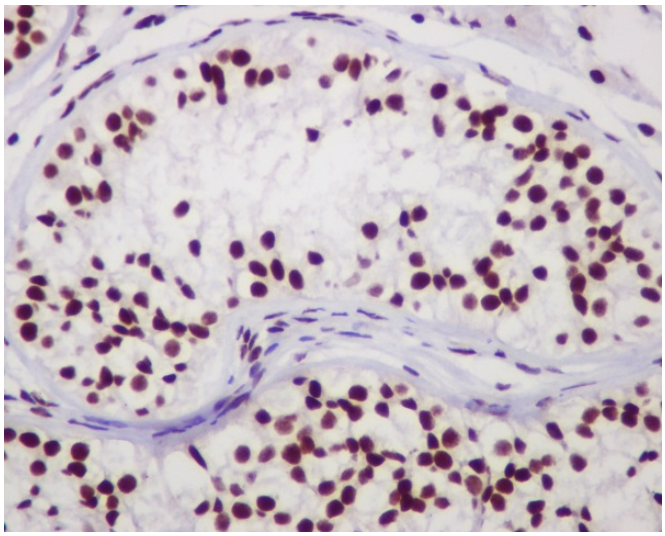

Immunohistochemistry analysis of paraffin-embedded Human testis using Chk2 antibody.High-pressure and temperature Sodium Citrate pH 6.0 was used for antigen retrieval.

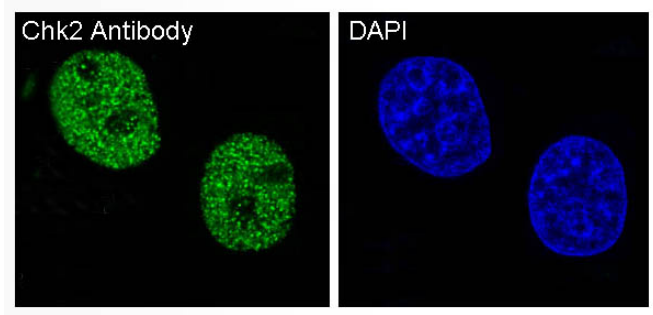

Immunofluorescence analysis of Chk2 in Hela using Chk2 antibody.