9051 Mira Mesa Blvd, #910094
San Diego, CA 92191
Tel: 760-390-3989

[KD]Cyclin A1/A2 Rabbit mAb

ABZ5342

Product Overview

Name	[KD]Cyclin A1/A2 Rabbit mAb
Accession(Primary)	P20248
Host Species	Rabbit
Clonality	Monoclonal
Isotype	IgG
Species Reactivity	Human
Calculated MW	Calculated MW: 52,49 kDa; Observed MW: 52,49 kDa
Recommended Dilution	WB-1:500-1:1000; IHC-1:50-1:100; IP-1:20

Target information (P20248)

Gene Name	CCNA2/CCNA1
About Gene Symbol	CCNA2 (Cyclin A2) is a protein kinase and signaling regulator involved in cell cycle regulation. It is an important research target in cancer, cell signaling, and therapeutic target research and is widely studied to elucidate cellular mechanisms and identify therapeutic targets.

9051 Mira Mesa Blvd, #910094
San Diego, CA 92191
Tel: 760-390-3989

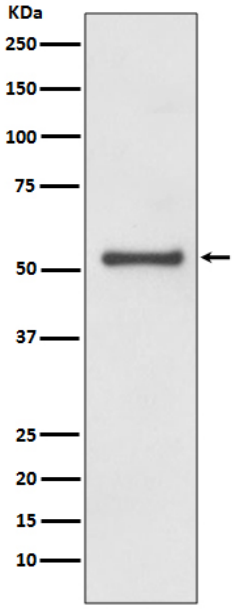

Western blot analysis of Cyclin A1/A2 in HeLa lysates using Cyclin A1/A2 antibody.

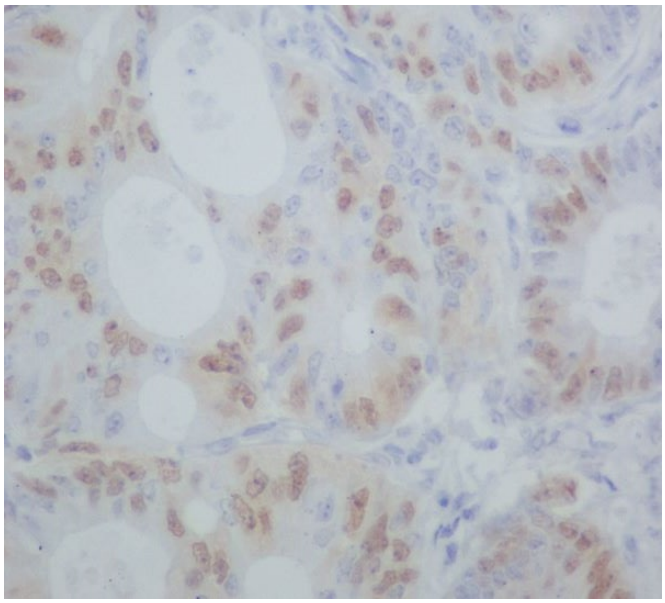

Immunohistochemistry analysis of paraffin-embedded Human colon cancer using Cyclin A1/A2 antibody.High-pressure and temperature Sodium Citrate pH 6.0 was used for antigen retrieval.